

PATH User's Guide

Introduction

Pennsylvania Transportation and Heritage (PATH) was developed to provide information and facilitate public participation in the Pennsylvania Department of Transportation's (PennDOT's) projects. The focus of PATH is cultural resources (historic properties and archaeological sites), and how these resources are considered during project development, as required under Section 106 of the National Historic Preservation Act and the Pennsylvania State History Code.

PATH includes all PennDOT state and local projects programmed on the Statewide Transportation Improvement Program (STIP), as well as legacy projects. Project data is both imported from other PennDOT databases and entered directly into PATH by PennDOT Cultural Resource Professionals.

We hope you enjoy PATH. If you have any issues navigating the site, please contact us at pathinfo@pa.gov. We also invite you to check out our website at

<https://www.penndot.gov/ProjectAndPrograms/Cultural%20Resources/Pages/default.aspx> where you can find additional information on historic bridges, storymaps, videos, and articles on PennDOT's archaeological and historical investigations.

PATH User Information

The following pages provide information on how to search for projects and access documents posted on the site, how to become a registered user, how to request to be a consulting party on a project, and how and when to provide comments at certain points in the project development process.

Home Page

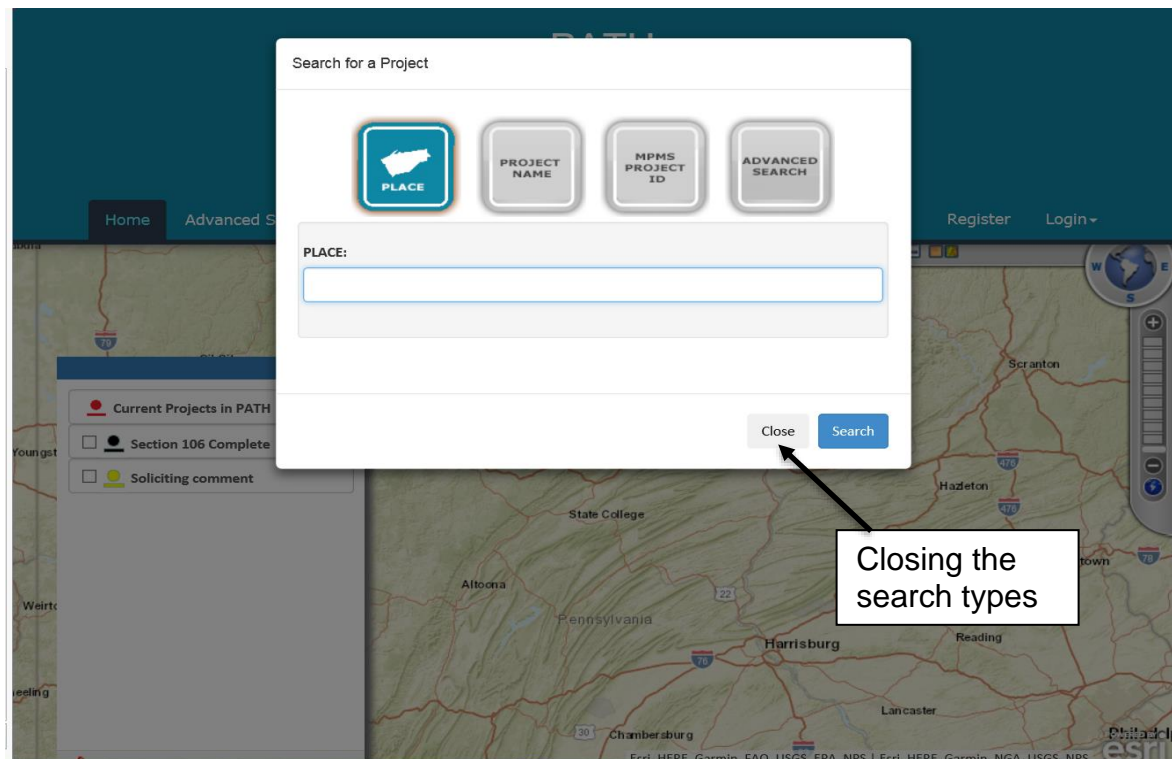

The PATH Home Page is built on an ESRI map application. Initial searches can be made on:

- Place name
- Project name
- MPMS Project ID
- Advanced Search

Typing in a place name returns a map with projects marked as a red line or dot. The place name for the search is shown as a blue marker. The search can be refined by selecting the **Section 106 Complete** box or the **Soliciting Comment** box in the legend on the left side of the screen.

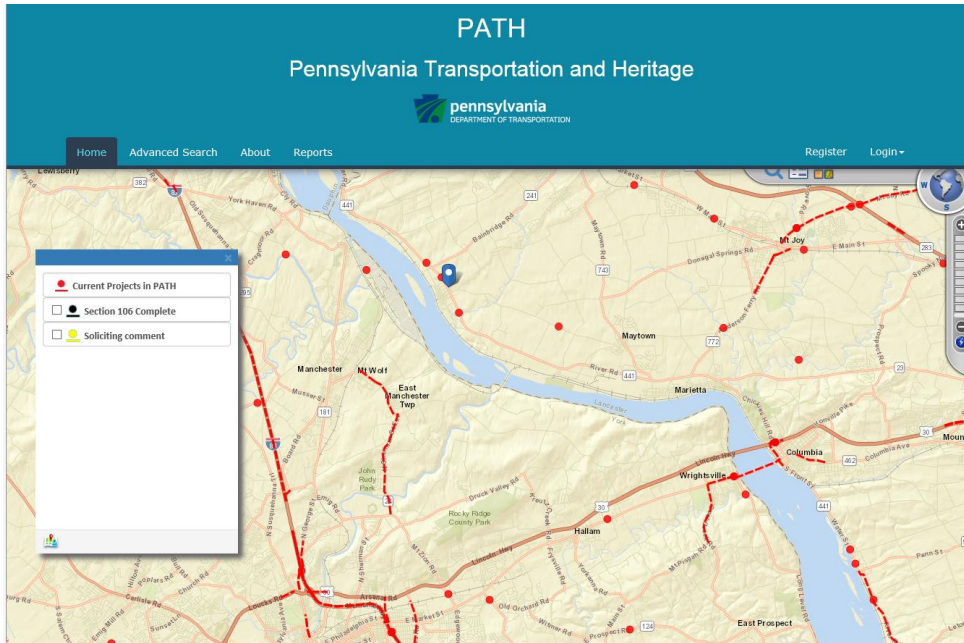

Clicking on a red project dot or line will open a pop-up box with the project ID.

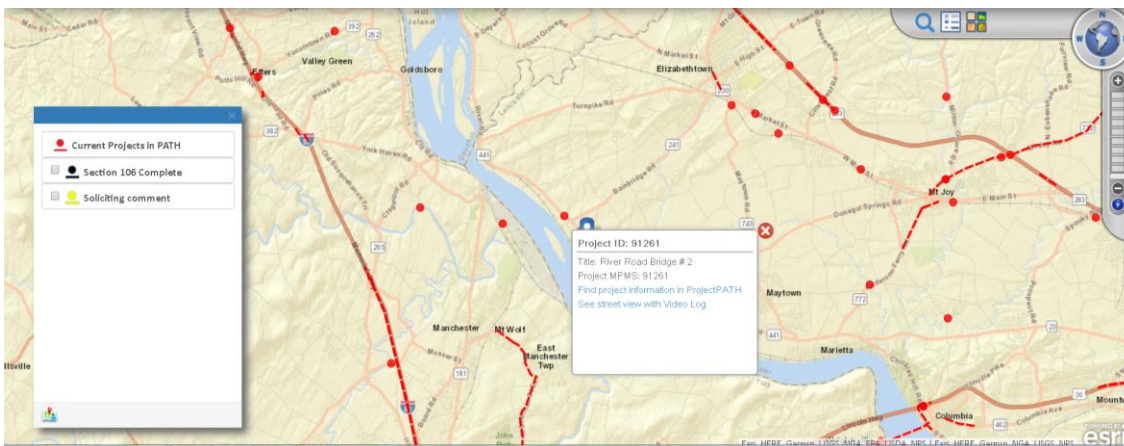

Clicking on the project information will bring you to the advanced search page where the project can be selected from a list.

The legend on the left side of the map allows the user to highlight projects that have completed Section 106 (in black), and, projects that have a current active comment period (in yellow).

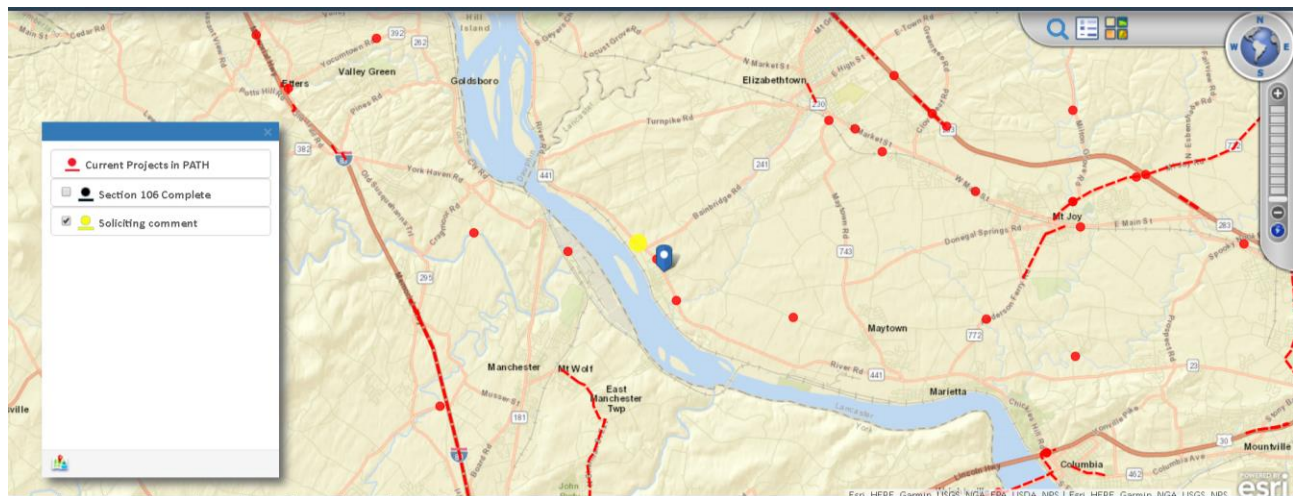
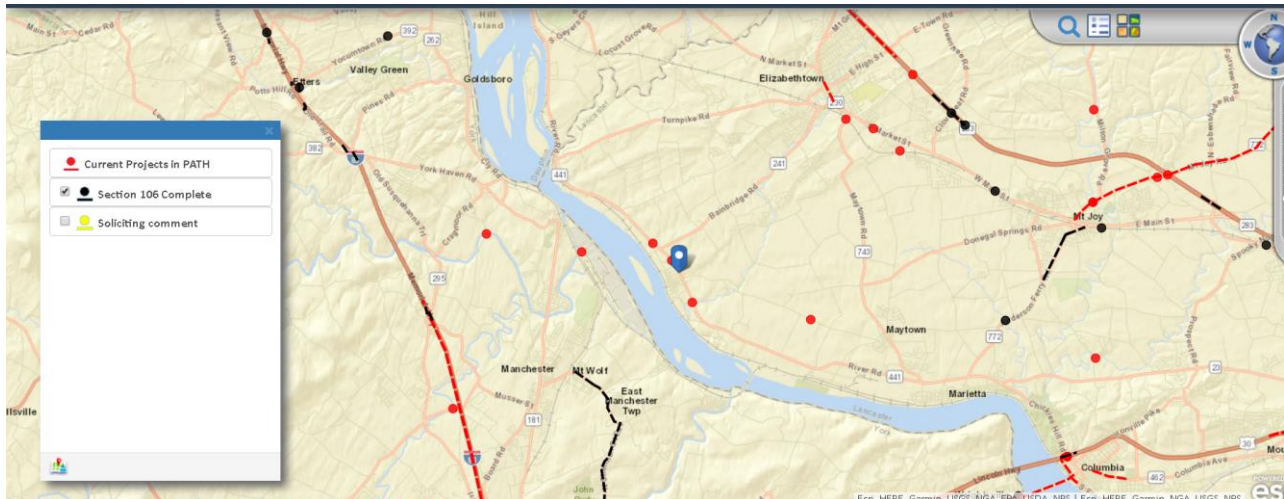

NOTE: The project you are looking for may not be mapped. Only projects on the Transportation Improvement Plan (TIP), those planned to be built in the next 4 years, are mapped. Use the Advanced Search feature to search for other projects (See additional search information below).

The tools in the upper right-hand corner of the Home page allow you to re-search for projects, toggle the Legend on or off, or select a different base map. Scale is operated on the right, plus to zoom in, minus to zoom out. The directions will also move the frame N, S, E, or W.

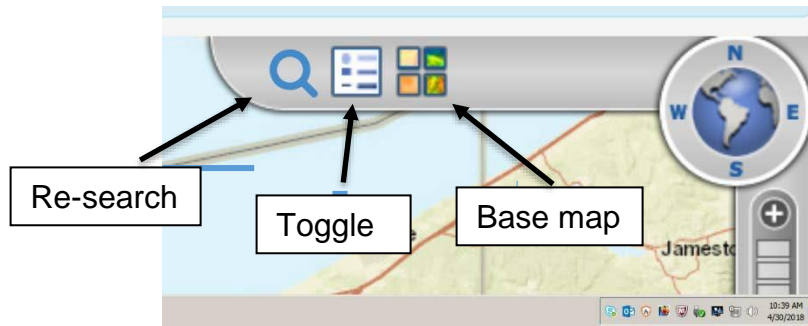

Home Page Tabs

Home – This is the home page for PATH.

Advanced Search – Opens the Project Search page.

About - Provides information on PATH including the PATH User's Guide, links to the STIP, information on Section 106 of the National Historic Preservation Act, and other useful links.

Reports – Opens the reports generator. Several report types are available and searchable by PennDOT District, County, and date ranges.

Register – This tab opens the registration page. Users can select notification preferences by PennDOT District, Counties, Municipalities, and General Interests.

Log In – For registered users, this tab opens the log-in page.

Viewing Project Information

A project may be selected using either the map search (above) or the Advanced Search tab (below). Either option will take you to the Project Search page where one or more projects may be listed. If using the Advanced Search tab select one or more of the search categories, such as County or State Route to find a project. It is not necessary to provide information for all categories, but using more than one will narrow the search to a shorter list of projects.

MPMS	Name	District	Lead County	Municipality	Description	Location	State Route	Section	ER No.
102853	Lenape Road Over Brandywine Creek Floodplain	6	Chester	BIRMINGHAM TWP (Chester)	Lenape Road Over Brandywine Creek Floodplain Birmingham Twp, Chester County Rehabilitation of stone	Lenape Rd, Birmingham Twp, Chester County	52	CNB	2017-8204-029

Clicking on a project will open the Project Details Page.

Select Project

General Information	
Project Title:	Lenape Road Over Brandywine Creek Floodplain
ER Number:	2017-8204-029
Project Description:	Lenape Road Over Brandywine Creek Floodplain Birmingham Twp, Chester County Rehabilitation of stone masonry arch
Lead District:	6
Lead Municipality:	Birmingham Twp (Chester)
State Route:	52
MPPMS:	102853
Lead County:	Chester
Other Municipalities:	Nothing selected
Section Number:	CNB

Project Details Page Features

The Project Details Page includes general project information, the status of the project in the Section 106 process, and links to project documents.

1. The **Dashboard** (above) consists of several features.
 - a. The **Timeline** on the top left shows the status of the project in the Section 106 process. Each step is clickable to retrieve documents associated with the step. The colors help to track the project through the process. An active step is orange, completed steps are green. New projects not yet active have the Timeline grayed out.
 - b. The **Project Finding** is displayed on the right side of the dashboard and indicates whether the **Section 106 process is complete**.
 - c. The **View All Documents** button opens a list of all documents associated with the project. Clicking on any document will open the **Document Information** page and has a link to the document.
 - d. The **Overview Report** button provides a brief summary of the project.
 - e. The **Become a Consulting Party** button opens a fillable form for requesting to become a consulting party.

2. **Active Comment Period** – a yellow banner will be displayed just below the **Dashboard** when there is an active comment period. The Section 106 step on the Dashboard will also be highlighted (below).

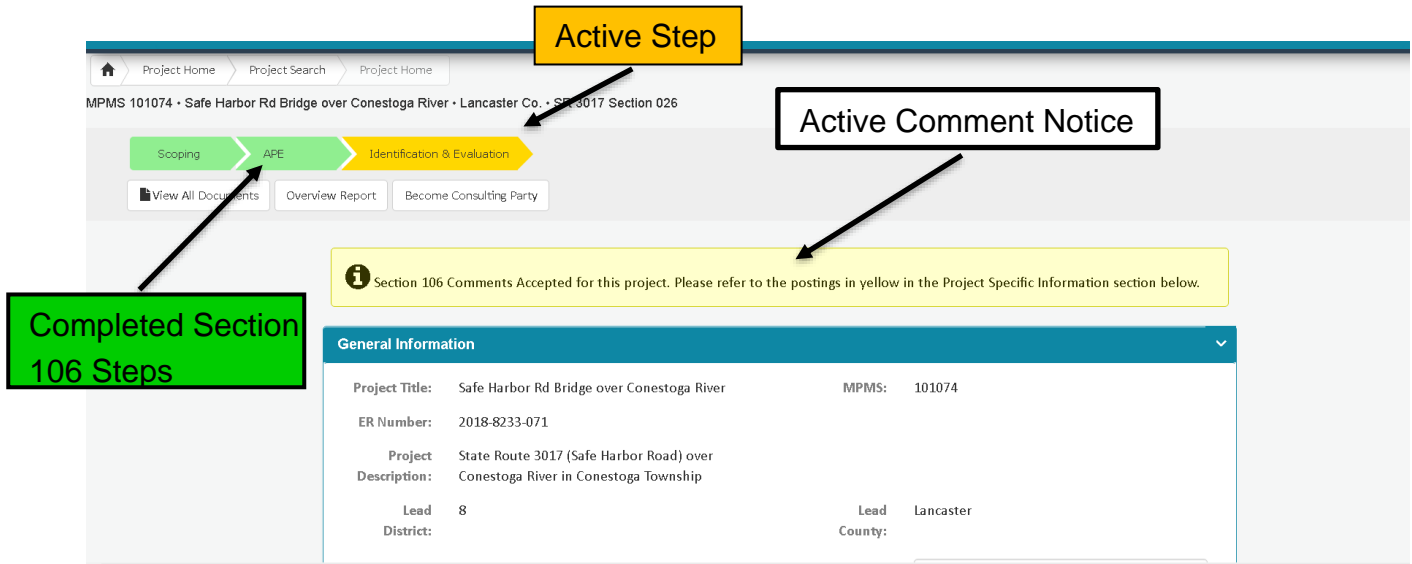

3. Below the Dashboard are four project information screens, each of which is expandable/collapsible (below):
 - a. **General information** – This screen is the default when the Project Details page is opened, and provides a summary of the name, location, and brief description of the project.
 - b. **Section 106 information** – Provides the status of the project in the Section 106 process, and the funding source for the project.
 - c. **Additional comments** – This field may contain administrative comments about the project, such as changes to project design.
 - d. **Project specific information** – the information in this tab is likely to be of most interest to the public.
 - i. Project Postings – provides access to documents and other information.
 - ii. Structures/Districts – information on historic buildings and districts that may be affected by a project may be stored under this tab, but is more often found within individual postings.
 - iii. Archaeological Sites – lists any archaeological sites identified within the project area and the status of curation of the artifact collections.
 - iv. Consulting Parties – lists any individuals and organizations who have requested to be a consulting party on a project.
 - v. Mitigation Commitments – lists the commitments made in an agreement document, usually when a project will have an adverse effect on historic properties. Specifies the due date for completing each commitment, and the date it was completed.

IPMS 102853 • Lenape Road Over Brandywine Creek Floodplain • Chester Co. • SR 52 Section CNB

Finding: No Adverse Effect

Section 106 Complete

- [View All Documents](#)
- [Overview Report](#)
- [Become Consulting Party](#)

General Information

Project Title:	Lenape Road Over Brandywine Creek Floodplain	MPMS:	102853
ER Number:	2017-8204-029		
Project Description:	Lenape Road Over Brandywine Creek Floodplain Birmingham Twp, Chester County Rehabilitation of stone masonry arch		
Lead District:	6	Lead County:	Chester
Lead Municipality:	Birmingham Twp (Chester)	Other Municipalities:	<input type="text" value="Nothing selected"/>
State Route:	52	Section Number:	CNB

Section 106 information

Additional Comments

Project Specific Information

- Postings**
- [Structures/Districts](#)
- [Archaeological Sites](#)
- [Consulting Parties](#)
- [Mitigation Commitment](#)

Posting	Date	Category
Archaeology Field Assessment and Finding	10/19/2017	Determination of Effects: Archaeology Field Assessment and Finding
Above-Ground Historic Properties Field Assessment and Finding	09/15/2017	Determination of Effects: Above-Ground Field Assessment and Finding
Section 106 Consulting Parties Meeting (August 14, 2017)	07/12/2017	Public Involvement: Consulting Party Coordination
Section 106 Consulting Party Solicitation	06/05/2017	Early Coordination: Solicitation of Consulting Parties

Project Specific Information Page

From the list of postings under the Project Specific Information tab (above), click on a posting. This will open a page specific to that posting (below). At the top of the page is a synopsis of what the posting is about. Below are four expandable/collapsible screens.

1. **General Information** - Shows the name of the posting, the receiving agency, the date submitted/received by the agency, whether there is a comment period, and whether PennDOT received a response.
2. **Associated Documents** – lists the documents associated with the posting. Clicking on a document will open it for viewing.
3. **Additional Comments** – Administrative notes may be added.
4. **Notifications** – Shows the date an email notification on the posting was sent to agencies, consulting parties, and interested individuals and organizations. Clicking on the notification, will open the notification, and show a list of those who received the notification.

PATH
Pennsylvania Transportation and Heritage

Home Advanced Search About Reports Register Login

Posting Name: Archaeology Field Assessment and Finding

Synopsis (Summary):
PennDOT is submitting an Archaeology Field Assessment and Finding to the PA SHPO. The APE consists of the bridge structure, and contractor staging and access will be from the roadway. The PennDOT CRP has determined that the proposed project will have No Effect on archaeological properties.
By: Catherine Spohn On: 10/19/2017 1:38:17 PM

General Information

Category:
Determination of Effects: Archaeology Field Assessment and Finding

Name:
Spohn, Catherine

Comment Status:
Department Moved On

Comment Deadline:
[Yellow bar]

Comment Period (Days):
0

Consulting Agency:
PHMC SHPO

Date Submitted to Agency:
10/19/2017

Agency Agrees:

Date Received:
10/19/2017

Date of Agency Response:

PHMC Comment /Concurrence Requested:

PHMC Objections to PA findings:

Pennsylvania Transportation and Heritage

Home Advanced Search About Reports Register Login

Project Search > Project Home > Postings Details

MPMS 102853 • Lenape Road Over Brandywine Creek Floodplain • Chester Co. • SR 52 Section CNB

Posting Name: Archaeology Field Assessment and Finding

Synopsis (Summary):

PennDOT is submitting an Archaeology Field Assessment and Finding to the PA SHPO. The APE consists of the bridge structure, and contractor staging and access will be from the roadway. The PennDOT CRP has determined that the proposed project will have No Effect on archaeological properties.

By: Catherine Spohn On: 10/19/2017 1:36:17 PM

General Information >

Associated Documents: v

Document Subject	Filename	Type	Author	Date
Archaeology Field Assessment and Finding	Archaeology Field Assessment and Finding	PennDOT/FHWA Document	Catherine Spohn	10/19/2017
Project Description, USGS Map and Photographs	Project Description, USGS Map and Photographs	PennDOT/FHWA Document	Transystems	08/04/2017

Additional Comments: v

Select Document

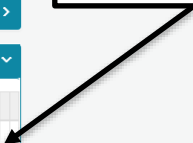

PATH

Pennsylvania Transportation and Heritage

Home Advanced Search About Reports Register Login

Project Search > Project Home > Postings Details

MPMS 102853 • Lenape Road Over Brandywine Creek Floodplain • Chester Co. • SR 52 Section CNB

Posting Name: Archaeology Field Assessment and Finding

Synopsis (Summary):

PennDOT is submitting an Archaeology Field Assessment and Finding to the PA SHPO. The APE consists of the bridge structure, and contractor staging and access will be from the roadway. The PennDOT CRP has determined that the proposed project will have No Effect on archaeological properties.

By: Catherine Spohn On: 10/19/2017 1:36:17 PM

General Information >

Associated Documents: >

Additional Comments: v

Notifications v

Notification Date	Subject	Sent By	Notified Entities	Linked To Posting
2017-10-19	PennDOT Project Status Update Chester - SR52	Catherine Spohn	410	Yes

Click on Notification

PATH
Pennsylvania Transportation and Heritage

[Home](#) [Advanced Search](#) [About](#) [Reports](#) [Register](#) [Login](#)

OT E-Posting Details

Notification Details

6 102853 • Lanes Road Over Brandywine Creek Floodplain • Chester Co. • SR 52 Section CNB

Email Content

Sent Date: 10/19/2017
 Create Date: 10/19/2017 1:42:39 PM
 Subject: PennDOT Project Status Update Chester - SR52
 Message:

Comments:
Administrative Notes:

PennDOT has posted updated information on the Project PATH website for the project listed below.

SYNOPSIS: PennDOT is submitting an Archaeology Field Assessment and Finding to the PA SHPO. The APE consists of the bridge structure, and contractor staging and access will be from the roadway. The PennDOT CRP has determined that the proposed project will have no effect on archaeological properties.

COUNTY: Chester
 MUNICIPALITY: BIRMINGHAM TWP (Chester)
 SR: 52
 SECTION: CNB
 PROJECT NAME: Lanes Road Over Brandywine Creek Floodplain
 MPMS: 100253
 ER NUMBER: 2017-0204-029
 PROJECT DESCRIPTION: Lanes Road Over Brandywine Creek Floodplain
 Birmingham Twp, Chester County
 Rehabilitation of stone masonry arch

SECTION 106 Effect: Historic Properties Affected - No Adverse Effect
 SECTION 106 Stage: Determination of Effects
 Posting Name: Archaeology Field Assessment and Finding

ADDITIONAL COMMENTS: (PennDOTComments)

The associated documents for this consultation are available at: <https://search.papropjectpath.org/PostingDetails.aspx?ProjectID=54939&PostingID=28079>

The PennDOT contact is Catherine Spahn and can be reached at cpahn@state.pa.us.

To learn more about Section 106 Consultation and ProjectPATH, please visit: <http://www.papropjectpath.org>

Email Notification Content

Received Notifications

1. 2018 Office of Pennsylvania
2. A.D. WHEELER & COMPANY
3. American Society of Civil Engineers
4. American Historical Village Society, Inc.
5. American Historical Village Society
6. Association of Professional
7. Association of Professional
8. Auburn University
9. Baltimore County
10. Brandywine Community
11. South Coast Community College
12. Charles Ford Township
13. Chester County

Recipients of Notification

Request to Become a Consulting Party

An individual or organization concerned about a project's potential effects to historic properties and archaeological sites can request to become a consulting party. Consulting parties are sent email notifications when documents are posted for comment, may be invited to discuss historic preservation issues at a meeting, and are asked to provide their views on mitigation options when a project will have an adverse effect on historic properties.

PATH has two options for requesting consulting party status. On the Project Details Page, click the **Become a Consulting Party** button. A page will open with a fillable form. Complete the form then click on the **Submit** button at the bottom of the page. The form will be emailed to the PennDOT Cultural Resource Professional (CRP) in the District where the project is located. The CRP will respond indicating whether the request has been accepted. Most requests to be a consulting party are accepted.

Consulting Party Request Button

Scoping

- View All Documents
- Overview Report
- Become Consulting Party

General Information

Project Title:	Safe Harbor Rd Bridge over Conestoga River	MPMS:	101074
ER Number:	2018-8233-071		
Project Description:	State Route 3017 (Safe Harbor Road) over Conestoga River in Conestoga Township		
Lead District:	8	Lead County:	Lancaster
Lead Municipality:	Manor Twp (Lancaster)	Other Municipalities:	Nothing selected
State Route:	3017	Section Number:	026

PATH

Pennsylvania Transportation and Heritage

Home Advanced Search About Reports
Register Login ▾

Become a Consulting Party

A consulting party is a group or individual who has a demonstrated interest in the project, due to their legal or economic relationship to the undertaking or affected property. For example, consulting parties can be:

- The local government
- Property owners in the project area
- Historical societies or preservation groups

If you are interested in becoming a consulting party on this project, please fill out the following information:

Fields with an asterisk (*) are required.

Organization

* Contact Name

* Phone

* Address Line 1

Address Line 2

* City *State * Zip Code:

* Email

Yes, I, or my organization would like to be a consulting party in the Section 106 process for the above-referenced project.

Individual's or Organization's Interest (Please check appropriate box(es)):

Legal interest

Economic interest

Historic property concerns

Briefly justify your interests

My Organization

Will be Represented by

(Please provide a mailing address of the representative if different than the address provided above.)

Other Address

When you are finished with this form, please click on the submit button:

PennDOT CRPs also solicit for consulting parties by sending out an email to registered users of PATH (see section below on becoming a registered user) who have requested to be notified of projects based on preferences selected at registration. A solicitation is sent when an effect to historic properties is anticipated. The email will contain basic project information and a date by which to respond. Registered users who wish to be a consulting party may respond by email or phone, according to the contact information provided in the email solicitation.

Consulting Party Solicitation Details

Project Home > Postings Details > Notification Details

MPMS 106665 • PA 116 over Tributary to Marsh Creek • Adams Co. • SR 116 Section 043

Email Content

Sent Date: 6/4/2019
Create Date: 6/4/2019 1:58:00 PM
Subject: PennDOT Project Status Update - PA 116 over Tributary to Marsh Creek
Message:

THE PROJECT UNDER DISCUSSION
PA 116 over Tributary to Marsh Creek
Adams County

WHAT THIS IS ABOUT
PennDOT is asking if you would like to be a consulting party for this project. If you are interested, please reply by 07/04/2019

PennDOT has posted information on Project PATH website for this project. The Department is seeking consulting parties to participate in the Section 106 process for this project.

To find this information, go to: <https://search.paprojectpath.org/PostingDetails.aspx?ProjectID=52643&PostingID=28527>

WHO TO CONTACT AT PENNDOT
Jeremy Ammerman(jerammera@pa.gov)

FURTHER PROJECT DETAILS
MUNICIPALITY: HIGHLAND TWP (Adams)
SR: 116
SECTION: 043
MPMS:106665
ER NUMBER:
PROJECT DESCRIPTION: Bridge Rehabilitation PA 116 (Fairfield Road) over Tributary to Marsh Creek Highland Township
SECTION 106 Stage: Project Initiation
SECTION 106 Effect:

WHAT DOES IT MEAN TO BE A CONSULTING PARTY?
Consulting parties have certain rights and responsibilities under the Section 106 portion of the National Historic Preservation Act that relates to Federal Projects.

You are getting this notice because we think you may have either an interest in historic preservation issues in your community, or other related concern. If you have a specific interest in this project, your input will be considered in the design process and may affect how we treat historic properties on this project. By becoming a consulting party, you will be actively informed of steps in the Section 106 process and your views will be actively sought.

If you would like to request consulting party status on this project, please contact Jeremy Ammerman at the email address shown below or at jerammera@pa.gov. The CRP can also be reached at (717) 705-2667.

To request consulting party status, please reply by 07/04/2019 to request consulting party status. If you do not respond by then, you may request consulting party status in the future; however, the project may advance without your input and you won't have an opportunity to comment on the current step(s). If you are requesting consulting party status on behalf of an organization, we do ask that your organization nominate one representative to participate on behalf of the group.

Also, if you know of any other potential consulting parties for this project, please provide their contact information below:

TO LEARN MORE ABOUT PROJECT PATH
visit: <http://www.paprojectpath.org>

Comments:

Administrative Notes:

Received Notifications

1. Adams County Historical Society
2. Adams County Office of Planning and Development
3. American Battlefield Trust
4. Borough of Gettysburg
5. Camp Curtin Historical Society
6. Cumberland Township Historical Society
7. East Berlin Historical Preservation Society
8. Eisenhower NHS
9. Friends of Gettysburg
10. Gettysburg HARB
11. Gettysburg National Military Park
12. Historic Gettysburg-Adams County
13. John Tipton Kelly Historical Society
- ...

Anyone who has received an e-mail notification may unsubscribe from PATH.

Consulting Party E-Notification

From: ibeckerman@pa.gov
To: Beckerman, Ira
Subject: PennDOT Project Status Update - Bentleyville Interchange- second test of Apr 27
Date: Friday, April 27, 2018 12:50:03 PM

THE PROJECT UNDER DISCUSSION

Bentleyville Interchange
Washington County

WHAT THIS IS ABOUT

PennDOT is asking if you would like to be a consulting party for this project.
If you are interested, please reply by
05/27/2018

PennDOT has posted information on Project PATH website for this project:
test of fixes to CP notifications

To find this information, go to: <https://search.systaprojectpath.pa.gov/PostingDetails.aspx?ProjectID=4990&PostingID=26462>

WHO TO CONTACT AT PENNDOT
Ira Beckerman(ibeckerman@pa.gov)

FURTHER PROJECT DETAILS
MUNICIPALITY: BENTLEYVILLE BORO (Washington)
SR: 70
SECTION: 21H
MPMS: 70047
ER NUMBER: 2010-8061-125
PROJECT DESCRIPTION: Interchange Reconstruction
SECTION 106 Stage: Determination of Effects
SECTION 106 Effect: Historic Properties Affected - Adverse Effect

WHAT DOES IT MEAN TO BE A CONSULTING PARTY?

Consulting parties have certain rights and responsibilities under the Section 106 portion of the National Historic Preservation Act that relates to Federal Projects.

You are getting this notice because we think you may have either an interest in historic preservation issues in your community, or other related concern.
If you have a specific interest in this project, your input will be considered in the design process and may affect how we treat historic properties on this project.
By becoming a consulting party, you will be actively informed of steps in the Section 106 process and your views will be actively sought.

If you would like to request consulting party status on this project, please contact Ira Beckerman at the email address shown below or at ibeckerman@pa.gov.
The CRP can also be reached at (717) 772-0830.

To request consulting party status, please reply by 05/27/2018 to request consulting party status.

If you do not respond by then, you may request consulting party status in the future, however, the project may advance without your input and you won't have an opportunity to comment on the current step(s).

If you are requesting consulting party status on behalf of an organization, we do ask that your organization nominate one representative to participate on behalf of the group.

Also, if you know of any other potential consulting parties for this project, please provide their contact information below.

TO LEARN MORE ABOUT PROJECT PATH
visit: <http://www.paprojectpath.org>

If you would like to become a consulting party, please click the link below, or copy and paste it into your browser.
<https://search.systaprojectpath.pa.gov/ConsultingParty.aspx?ProjectID=4990&CRPEmailAddress=ibeckerman@pa.gov>

TO UNSUBSCRIBE
If you would like to stop receiving these notifications, please click the link below, or copy and paste it into your browser.
<https://search.systaprojectpath.pa.gov/Unsubscribe.aspx?U=c0dsOXUyWkcrdGdCZHVnUHpZQWJ4QW4s4NFiscENTYVQ1>

Unsubscribe

Registration

To receive notifications on project postings, consulting parties and members of the public need to be registered users. Clicking on the **Register** button will open the PATH Signup page.

Complete the following required fields:

- First Name
- Last Name
- User ID (created by the applicant)
- Email

In addition, you must select at least one item from one of the drop-down menus under **Notification Preferences**, then type in the validation code, and select **SUBMIT**.

Note that registration is not required to view information in PATH.

PATH
Pennsylvania Transportation and Heritage

Home Advanced Search About Reports Register Login

PATH Signup

If you believe you already have had an account with the email address you are about to use, simply reactivate your account by resetting your password: [Password Reset](#)

Register

General Information

First Name*: Last Name*:

Suffix: User ID:*:

Email*:

Organization: Public

Address and Contact Information

If you do not find your organization in the dropdown list, please email administrator (pathinfo@pa.gov) with your organization. We will add the organization to our database and your profile.

Address Line 1:

City:

State:

ZipCode: -

Primary Phone number:

Notification Preferences ▼

PATH will notify you by email when projects occur in a preferred region (district, county, or municipality) or when a resource type (bridges, archaeology) is impacted. Please check boxes to select your preferences. If you check a District Box, you will receive all notifications in that District, whether you check County or Municipal Boxes. The same if you check a County Box. You will receive all notifications in the County whether you check any of the Municipal Box(es). You may update your preferences at any time.

Districts

Counties

Municipalities

General Interests

Captcha Text:

For security, be sure to carefully and correctly type the validation image text into the box (directly below).

Submit

When you click Submit, PATH will send an email to the email address you provided. Please follow the link in the email to complete your sign up.
 *First and Last Name, email, preferences and captcha are required to sign up.

PATH will send an email with a temporary password to the address provided. Follow the instructions in the email to change the password. Please note you must type in the temporary password. Cutting and pasting does not work.

Resetting your Password

To reset your password, go to the **Home** Page and select **Login**.

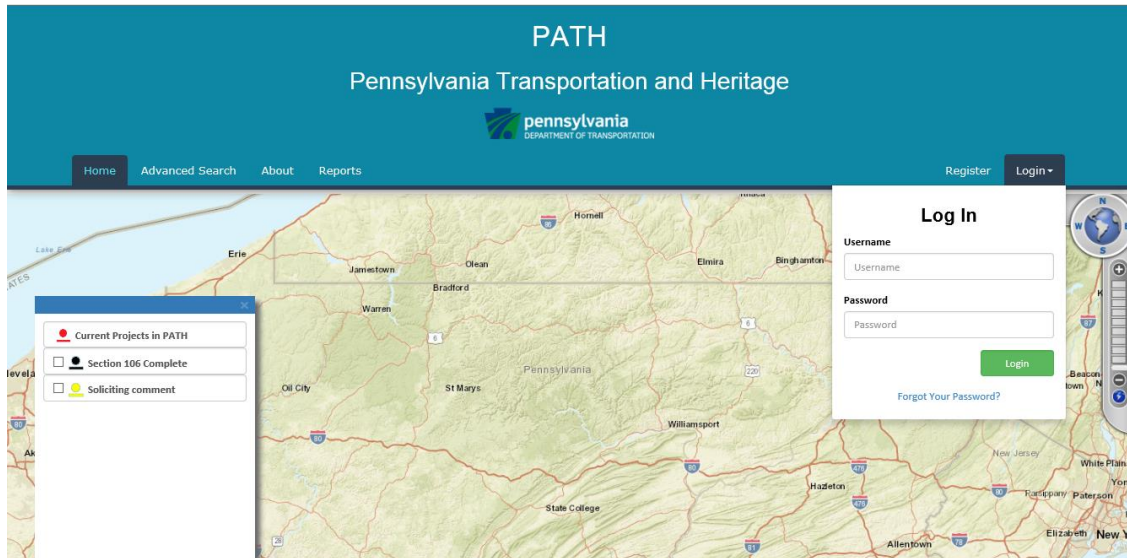

In the Login box, select **Forgot Your Password?**

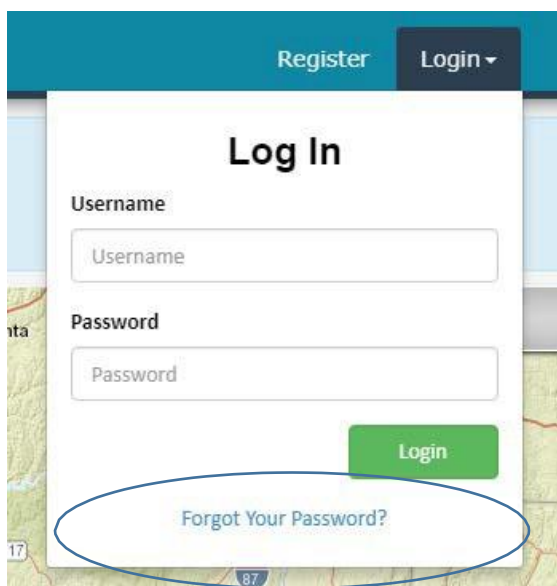

Enter your USERID and follow the instructions to reset your password.

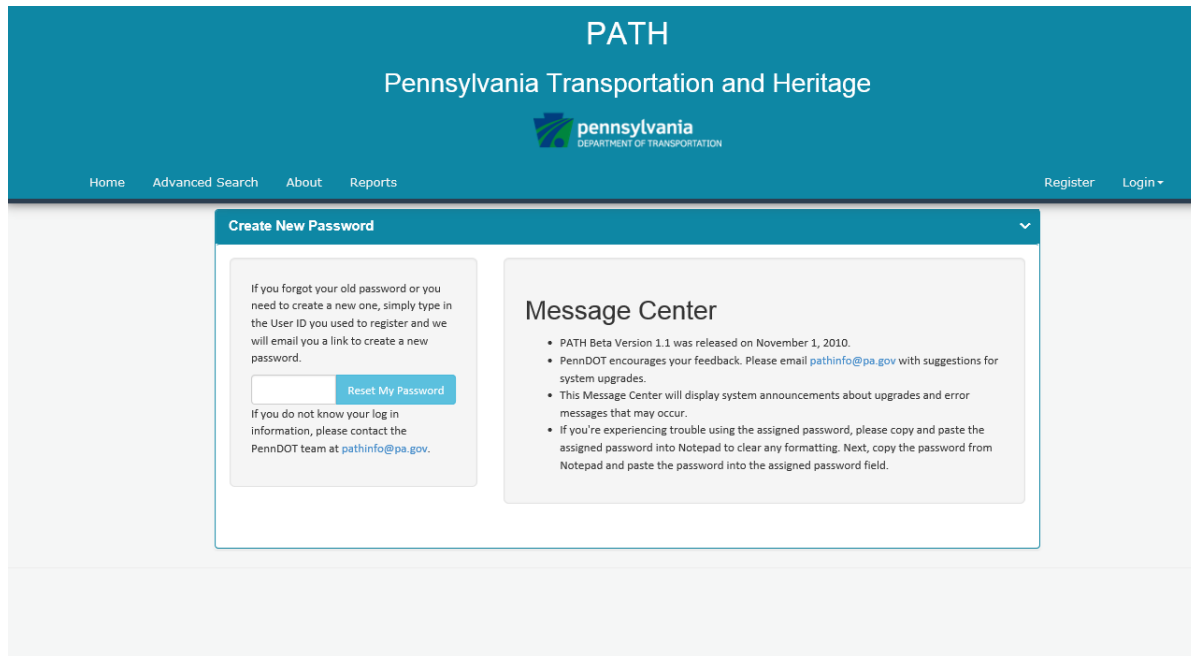

More Information About PATH

To access additional information on PATH, Section 106 consultation, and related links, click the **About** button on the Home page.

